

# CATA Penny F. Dunker-Polek Scholarship Endowment

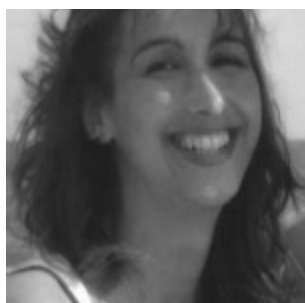

## About the Endowment:

The CATA Penny Dunker-Polek Scholarship Endowment, established in 2010, provides an annual scholarship of \$1,000 to a qualified athletic training student who is enrolled at a college or university in Connecticut and who embodies Ms. Dunker-Polek's work ethic and generosity towards the community.

## About Ms. Dunker-Polek:

Penny F. Dunker-Polek was a graduate of Gardner-Webb University and Central Connecticut State University. A certified EMT, Ms. Dunker-Polek taught CPR for the American Red Cross and the American Heart Association and covered sports as an athletic trainer for several area high schools and colleges. The CATA Penny F. Dunker-Polek Scholarship Endowment was established to honor her memory and her courageous struggle with cancer.

## Scholarship Recipients:

2022	Christy Valentin, Quinnipiac University
2021	Kristen Collins, Quinnipiac University
2020	Amanda Kuczo, University of Connecticut
2019	Catherine Heath, Central Connecticut State University
2018	Katelyn Kim
2017	Christopher Monroe
2016	Stephanie Clines, Old Dominion University
2015	Mary Lynn Manduca
2014	Elizabeth Saunders
2013	Leyla Christine Kuz-Dworzak
2012	Shelby Pierson, Quinnipiac University
2011	Matthew Mills, Quinnipiac University
2010	Emily Hall, University of Connecticut

**Status:** ENDOWED **Commitment:** \$25,000

**Amount Received:** \$25,000

## Individual Donors:

Linda & Paul Bernardi  
Susan & Paul Berte  
Lloyd Bost  
Debra Bougor  
Jeffrey Breiter  
Renee Burrus  
Richard Campbell  
Gayle & George Carroll  
Janice E. Desi  
David & Carolyn Daniels  
Eric Deane  
Virginia Deaton  
Elizabeth Desi  
Michael Desi  
Nancy & James Dunker  
Veronica & Roger Dunker  
Marie & Roy Fehmel  
Thomas & Jackie Goodrum  
Joyce Gottier  
Linda Grenus  
Pete Greveling  
Charles & Eileen Hatton  
Cindy & Phil Hays  
Traci Hazelton  
Patricia Hickey  
Catherine Horne  
Herschel Huffine  
Ronald Jacobs  
Margaret Jones  
Jill Karni  
Lawrence King  
Kim & Brett Kjellen  
Louise Krynicki  
Jaye LaMarche  
Robert & Alice LaMarche  
Maryann Laska Carol Marino Maureen  
Masiulis  
Frank & Debbie Metheny  
William & Marie Moffa  
Geraldina & G. Thomas Muzik  
David & Paula Nelson  
Marion & Brian Pawlow  
Brian Polek  
Sharon & Michael Polito  
Carol Ream

Glenn Renolett  
Paula Roman  
Judith & Richard Rottkamp  
Raymond Seraphin  
Brenda Shelden  
Dale Ann Stefanick  
George & Kathleen Swanson  
Pauletta Swanson  
Brian & Betsey Taber  
Robert Tallent  
Betty & Wayne Thoden  
Jean T. Walker  
Walter & Audrey Wessell  
Adam Young

**Donor Organizations:**

Aetna Foundation  
Connecticut Athletic Trainers' Association FM Global  
Garden Barn Nursery  
Jacobs, Walker, Rice & Barry, LLC Lynchburg College  
Medical Imaging Metro Spiris  
Rockville Bank Foundation, Inc.