

CATA Penny F. Dunker-Polek Scholarship Endowment

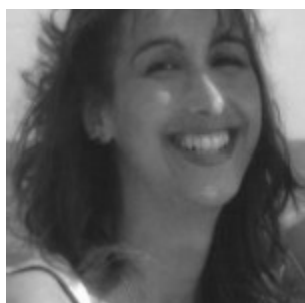

About the Endowment:

The CATA Penny Dunker-Polek Scholarship Endowment, established in 2010, provides an annual scholarship of \$1,000 to a qualified athletic training student who is enrolled at a college or university in Connecticut and who embodies Ms. Dunker-Polek's work ethic and generosity towards the community.

About Ms. Dunker-Polek:

Penny F. Dunker-Polek was a graduate of Gardner-Webb University and Central Connecticut State University. A certified EMT, Ms. Dunker-Polek taught CPR for the American Red Cross and the American Heart Association and covered sports as an athletic trainer for several area high schools and colleges. The CATA Penny F. Dunker-Polek Scholarship Endowment was established to honor her memory and her courageous struggle with cancer.

Scholarship Recipients:

2021	Kristen Collins, Quinnipiac University
2020	Amanda Kuczo, University of Connecticut
2019	Catherine Heath, Central Connecticut State University
2018	Katelyn Kim
2017	Christopher Monroe
2016	Stephanie Clines, Old Dominion University
2015	Mary Lynn Manduca
2014	Elizabeth Saunders
2013	Leyla Christine Kuz-Dworzak
2012	Shelby Pierson, Quinnipiac University
2011	Matthew Mills, Quinnipiac University
2010	Emily Hall, University of Connecticut

Status: ENDOWED Commitment: \$25,000

Amount Received: \$25,000

Individual Donors:

Linda & Paul Bernardi
Susan & Paul Berte
Lloyd Bost
Debra Bougor
Jeffrey Breiter
Renee Burrus
Richard Campbell
Gayle & George Carroll
Janice E. Desi
David & Carolyn Daniels
Eric Deane
Virginia Deaton
Elizabeth Desi
Michael Desi
Nancy & James Dunker
Veronica & Roger Dunker
Marie & Roy Fehmel
Thomas & Jackie Goodrum
Joyce Gottier
Linda Grenus
Pete Grevelding
Charles & Eileen Hatton
Cindy & Phil Hays
Traci Hazelton
Patricia Hickey
Catherine Horne
Herschel Huffine
Ronald Jacobs
Margaret Jones
Jill Karni
Lawrence King
Kim & Brett Kjellen
Louise Krynicki
Jaye LaMarche
Robert & Alice LaMarche
Maryann Laska Carol Marino Maureen
Masiulis
Frank & Debbie Metheny
William & Marie Moffa
Geraldina & G. Thomas Muzik
David & Paula Nelson
Marion & Brian Pawlow
Brian Polek
Sharon & Michael Polito
Carol Ream
Glenn Renolett
Paula Roman

Judith & Richard Rottkamp
Raymond Seraphin
Brenda Sheldon
Dale Ann Stefanick
George & Kathleen Swanson
Pauletta Swanson
Brian & Betsey Taber
Robert Tallent
Betty & Wayne Thoden
Jean T. Walker
Walter & Audrey Wessell
Adam Young

Donor Organizations:

Aetna Foundation
Connecticut Athletic Trainers' Association FM Global
Garden Barn Nursery
Jacobs, Walker, Rice & Barry, LLC Lynchburg College
Medical Imaging Metro Spiris
Rockville Bank Foundation, Inc.